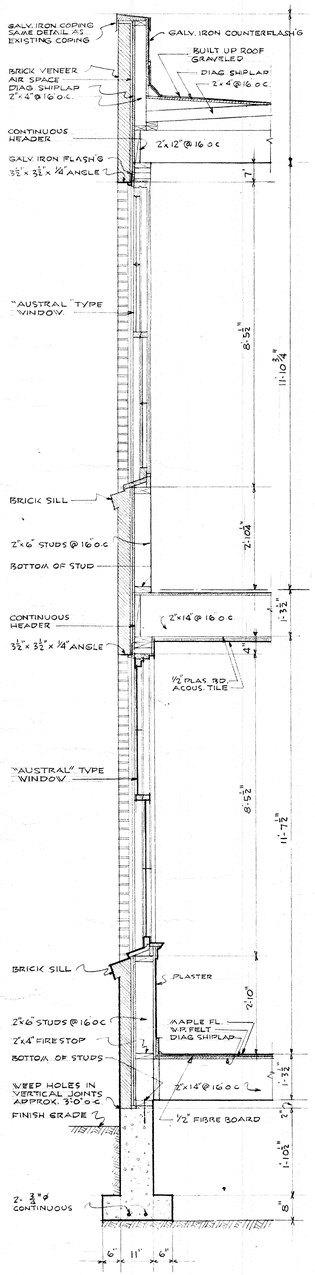

SECTION THRU EAST WALL

SCALE 1½" = 1'-0"

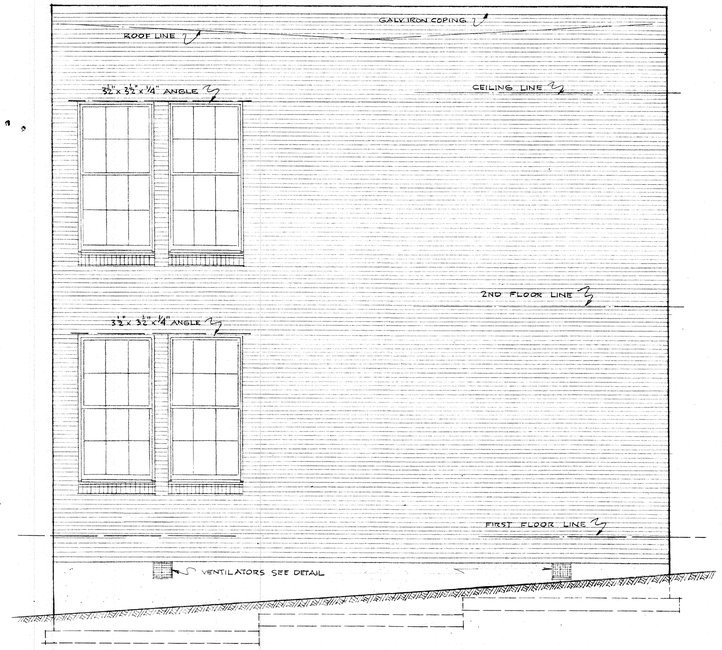

SOUTH ELEVATION

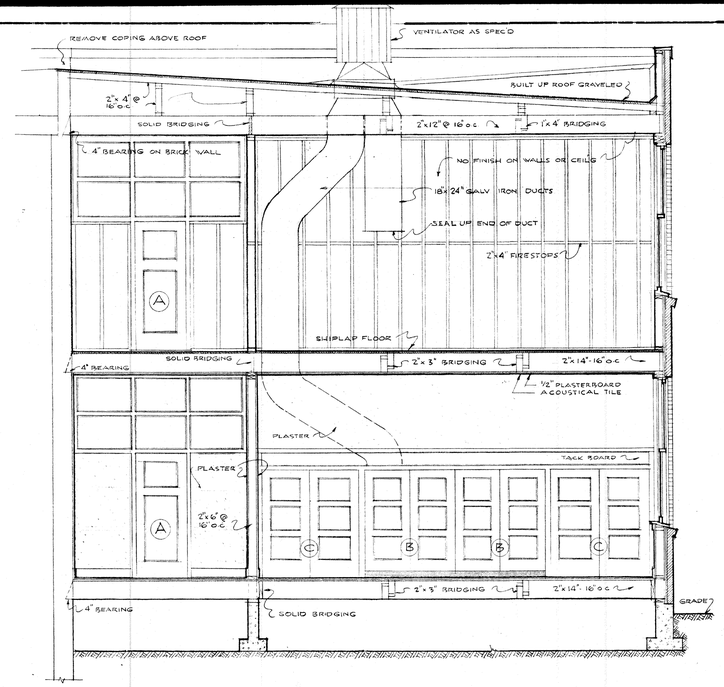

CROSS SECTION ON LINE "A-A" SCALE 1/4" = 1'-0"

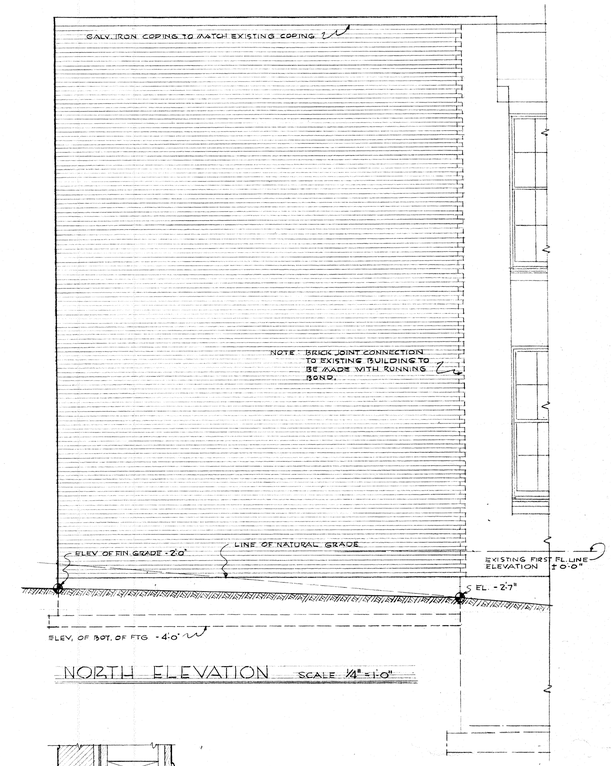

NORTH ELEVATION SCALE 1/4" = 1'-0"

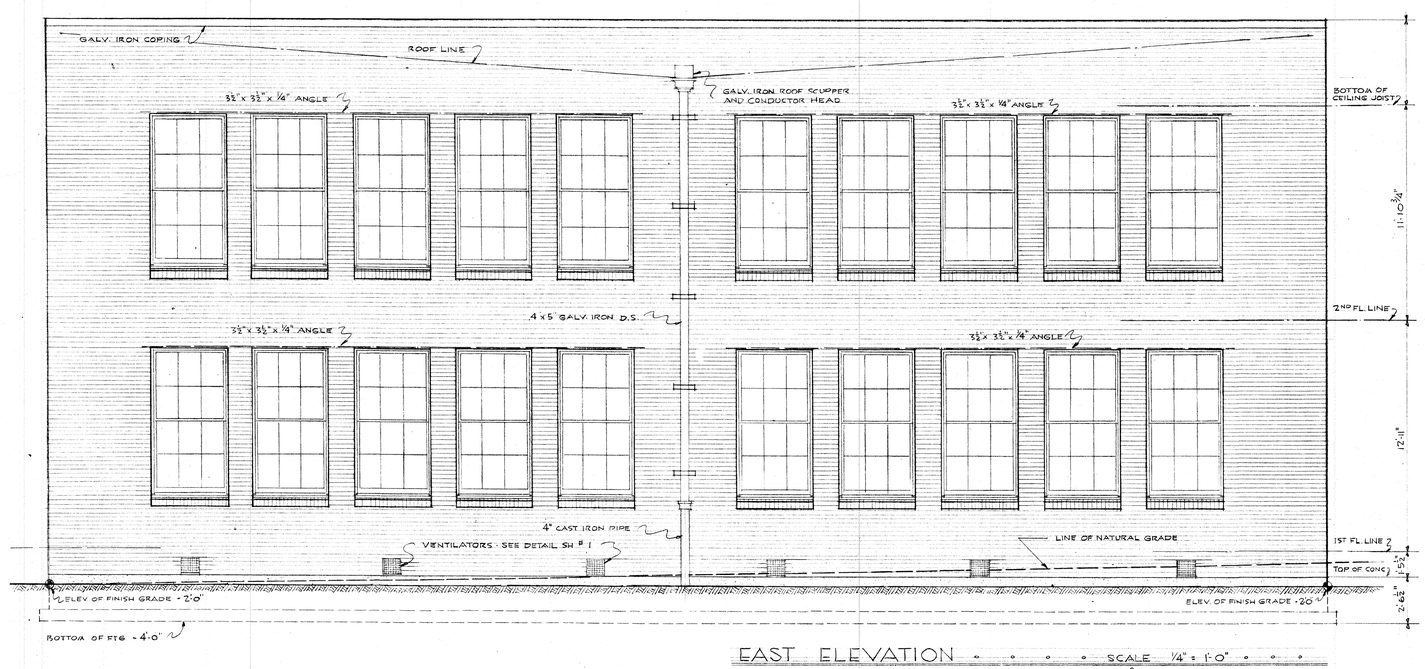

EAST ELEVATION SCALE 1/4" = 1'-0"

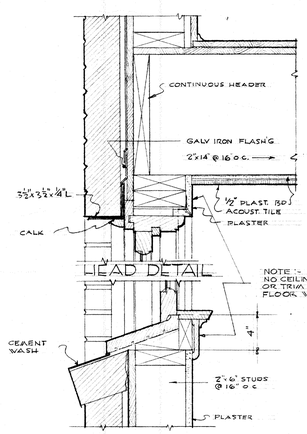

HEAD DETAIL

SILL DETAIL

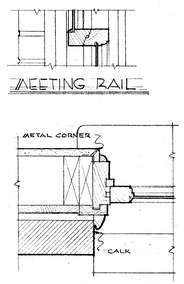

MEETING RAIL

SIDE JAMB DET.

DETAILS OF "AUSTRAL" TYPE OF WINDOWS.

SCALE 1½" = 1'-0"

EXTERIOR DETAIL GENERAL NOTES.

1. CALK EXTERIOR PERIMETER OF ALL WINDOW FRAMES.
2. ALL WINDOW FRAME AND SASH SIZE AND DETAIL TO MATCH EXISTING WORK.
3. ALL BRICK WORK TO MATCH EXISTING BRICK WORK.
4. ALL ANGLE LINTELS TO HAVE A MIN. OF 6" BEARING UNLESS SHOWN OTHERWISE.
5. ALL SHIPLAP WALL & FLOOR SHEATHING TO BE LAID DIAGONAL.

FRED B. STEPHEN RENEWED TO 1949 G-42959 STATE OF WASHINGTON LICENSED ARCHITECT

ELEVATIONS · SECTIONS · DETAILS

SCALE AS NOTED

ADDITION TO WOODINVILLE SCHOOL

SCHOOL DIST. 213 - KING CO. WASH

DATE JUNE 26-48	FRED B. STEPHEN ARCHITECT SMITH TOWER SEATTLE, WASH.	JOB No. 481
REVISED		SHEET No. 4
DRAWN L.E.A.		
CHECKED F.B.S.		