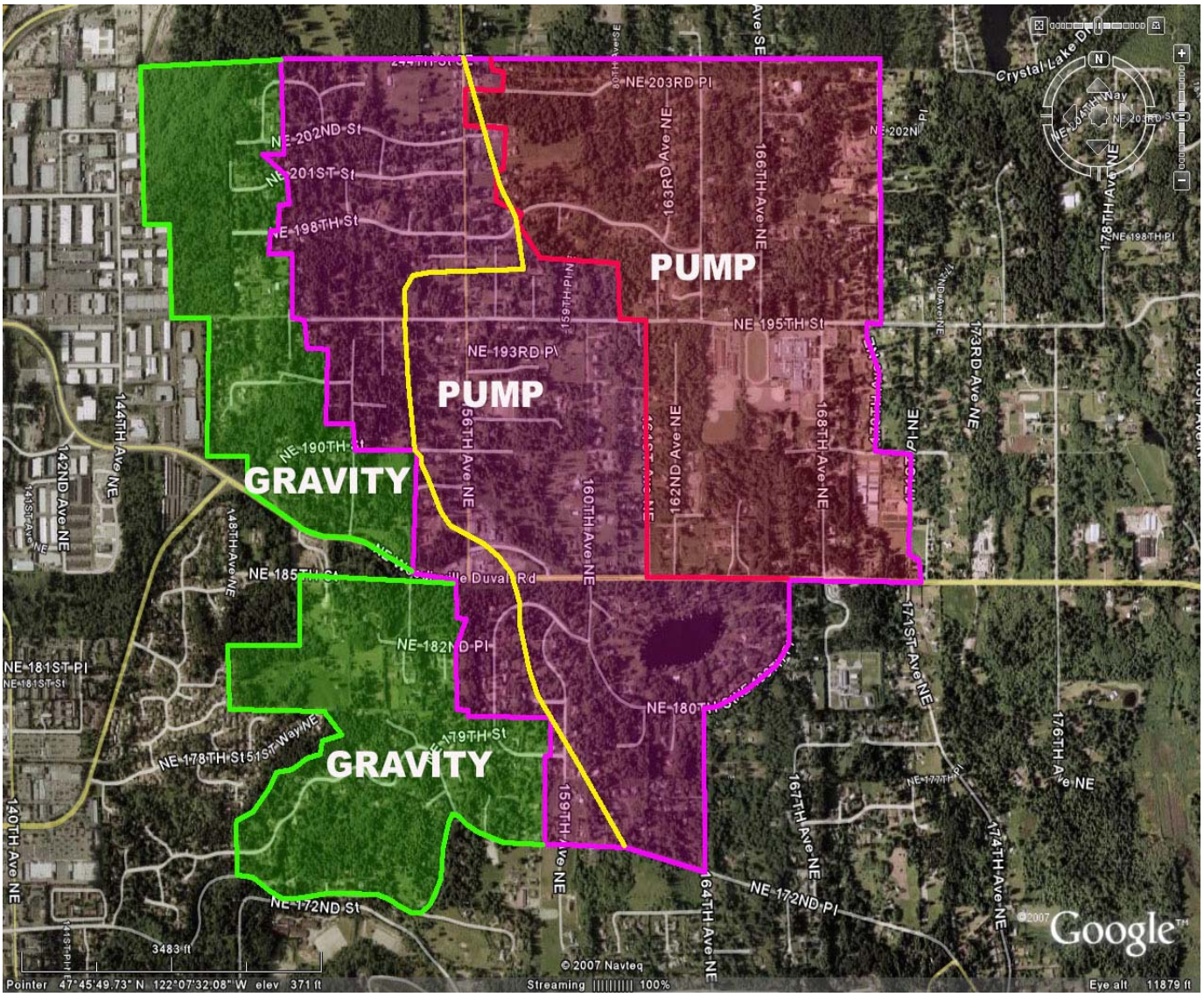Errata for Final City of Woodinville Sustainable Development Study – R-1 Zone
New Sewer Map indicating location of gravity flow sewer area and pump (required) sewer area
Distributed at 3-5-07 City Council Public Hearing