Appendix R

APPENDIX R:
On-Going
City of Woodinville Restoration Projects

NE 205th Street Culvert. Baffle installed at outlet.
Partnered with Snohomish County.
Trans-Aid Grant Fund.
Completed September 2000.

NE 205th Street Reach.
Fish passage improvement. Weir installation, bank stabilization / protection, pool enhancement, and planting. Partner with Snohomish County and private property owner.
Design 2001. Permit 2001. Construction July 2002.

Property Acquisition.
Good habitat. Restoration, enhancement, and recreation opportunities. Protected open space.
Acquired June 2001.

Property Acquisition.
Restoration, enhancement, and recreation opportunities. Protected open space.
Acquired June 2001.

NE 195th Street Reach.
Fish passage improvement.
Weir repairs, and plantings. Partner with Snohomish County and Adopt-A-Stream Foundation.
Trans-Aid Grant Fund.
Design 2001. Permit 2002. Construction July 2004.

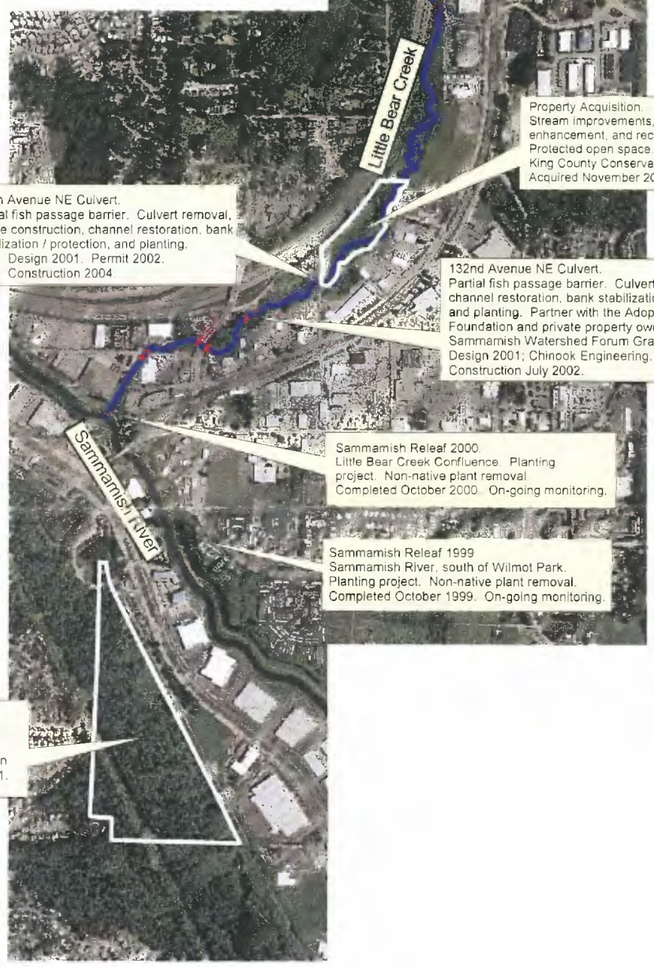

Property Acquisition.
Stream improvements, good habitat, enhancement, and recreation opportunities.
Protected open space.
King County Conservation Grant.
Acquired November 2000.

134th Avenue NE Culvert.
Partial fish passage barrier. Culvert removal, bridge construction, channel restoration, bank stabilization / protection, and planting.
Design 2001. Permit 2002.
Construction 2004

132nd Avenue NE Culvert.
Partial fish passage barrier. Culvert removal, channel restoration, bank stabilization / protection, and planting. Partner with the Adopt-A-Stream Foundation and private property owners.
Sammamish Watershed Forum Grant.
Design 2001; Chinook Engineering. Permit 2001.
Construction July 2002.

Sammamish Releaf 2000.
Little Bear Creek Confluence. Planting project. Non-native plant removal.
Completed October 2000. On-going monitoring.

Sammamish Releaf 1999
Sammamish River, south of Wilmot Park.
Planting project. Non-native plant removal.
Completed October 1999. On-going monitoring.

Property donated by
Lakeside Industries, Inc.
Good habitat and recreation opportunities. Protected open space. Donated August 2001.

Little Bear Creek Habitat Assessment Study. Field investigation. Begun June 2001.
Study completion March 2002.
David Evans and Associates, Inc.

Sammamish Releaf 2001
Planting project. Non-native plant removal.
Planting October 2001.

N

City of Woodinville
Habitat Enhancement Projects
July 2001

NTS

DRAFT

The city of WOODINVILLE

Drawn by Sean Baker July 5, 2001